



IWS® EPI Suite®

Classic

The Leading Mid-Level Photo ID and Badging Software for Medium Sized Organizations

IWS EPI Suite Classic by ImageWare® Systems is the leading mid-level photo ID and badging software. Designed to specifically meet the requirements of medium sized organizations such as hospitals, schools or corporations, IWS EPI Suite Classic enables users to design, populate and print hundreds of ID cards on a single workstation or a small work group.

IWS EPI Suite Classic comes with a number of automated features including ImageWare's "smart" face-finding tool that enables any camera to automatically find a face and center a picture ensuring that users can create great looking, secure photo ID cards with minimal training.

ImageWare has also developed a custom camera driver that captures a photo and transfers it into the database in just one click, significantly speeding and simplifying the ID card enrollment process.

Easy-to-use design tools enable users to create custom card designs that meet the specific needs of their organizations—or users may choose from a variety of designs that are included with IWS EPI Suite Classic.



Multiple cards can be issued to an individual and IWS EPI Suite Classic streamlines the card production and management processes through batch operations including the ability to reissue cards; update personnel or card information; and print or add a group of cards at once.

To enhance security, IWS EPI Suite Classic is password protected and includes the ability to encode data to bar codes and magnetic stripes. IWS EPI Suite Classic also comes with a variety of other security features including the ability to create multi-user security accounts and enhance cards with hard-to-replicate design features such as image transparency, fading and cameo effects.

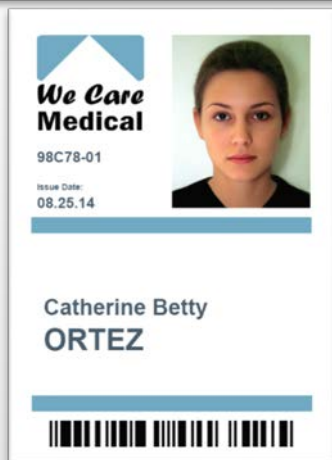
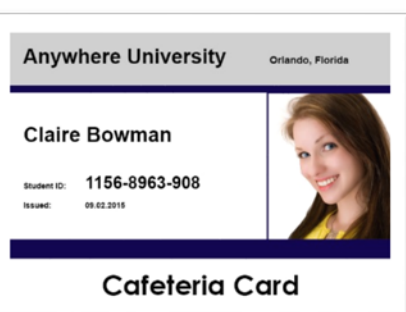

- Smart face-finding for consistent images on each ID
- Dual-sided card design
- Unlimited records
- Includes a database
- Magnetic stripe and bar code encoding
- Multiple ID cards per person
- Five images per person
- Create and delete cards in batches
- Available in English, French, German, Spanish, Simple Chinese and Arabic

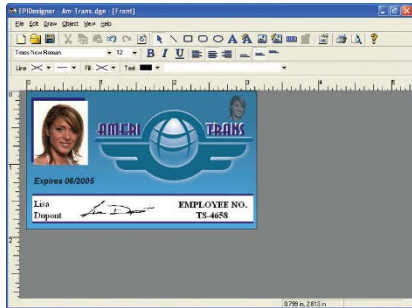

Minimum System Requirements:

Windows 7 (32 or 64 bit), 8, or 10 (64 bit)
128 MB RAM
10 GB Disk Space
USB Port
20 KB space per person
100 B temporary space for each database row
16-bit color graphics
1024 X 768 screen resolution

Optional:

Frame or video grabber board
(compatible with Video for Windows or TWAIN, and SVGA card)
TWAIN compliant scanners or fingerprint acquisition devices
TWAIN or VFW compliant digital cameras
TWAIN or Wintab compliant signature devices

Ask about our custom services

- Biometric, bar code & encoder plug-ins
- Incorporation of background checks
- Web-based remote enrollment applications
- 3rd party integration with access control and human resource systems
- Plus many more



Capture.

Making a great looking photo ID card just got easier with ImageWare's face finding technology.

When capturing a photo, IWS EPI Suite Classic automatically locates the face, then centers, crops and enhances the quality of the image, ensuring consistent, professional looking photos for every ID card. ImageWare has also developed a custom camera driver that captures a photo and transfers it into the database in just one click, significantly speeding and simplifying the ID card enrollment process.

IWS EPI Suite Classic can store as many as five images per person. These images can include not only digital photos, but fingerprints, signatures and more. In addition to digital photos, IWS EPI Suite Classic can work with photos that are scanned, captured live with a camcorder or imported from a file system database. A Wizard-driven utility assists users with importing images and/or text information from other databases.

Design.

With IWS EPI Suite Classic, you don't need a degree in graphic design to produce attractive ID cards. IWS EPI Suite Classic comes with ten pre-configured card designs— or users may custom create an unlimited number of full-color, dual-sided card designs.

IWS EPI Suite Classic also comes with a variety of design tools that enable users to: add bar codes and magnetic stripes to card designs; import graphics for backgrounds; add logos and text; apply fading or transparency levels to images; convert images to gray scale or black and white; and use a mesh pattern feature to provide a ghosting or "watermark" effect.

Backgrounds can even be removed from photos, giving them a floating effect.

Designs can also include areas that contain header/footer information and exclusion areas to prevent ink from being applied over security features such as holograms or signature pads.

Manage.

Unlike other ID software products on the market today, IWS EPI Suite Classic manages person information separately from card information, which makes searching for and sorting records faster and easier. Additional database management tools enable users to assign multiple cards to one person without having to re-key person data; conduct searches and sort information based on user-definable parameters; enter person information into the system before assigning a card type; and search for and reprint cards in seconds.

Searches can range from simple to complex and can be saved for quick future reference. And IWS EPI Suite Classic is password-protected for added security.

Print & Encode.

IWS EPI Suite Classic accommodates dualsided and batch printing, prints multiple cards per sheet and will encode bar codes and magnetic stripes in-line with the printing process. When encoding cards, users simply need to select the printer model being used—no additional configuration is required.

In addition to ID cards, IWS EPI Suite Classic can print a number of reports including: audit reports, detail reports on cards by their format type; cards printed by date; database image statistics; personnel detail and image reports; card detail reports; reports on people in the system without images; and many others.